

OPERATING PROCESS & MAINTENANCE OF CENTRALIZED AIR CONDITIONING SYSTEM

'THE ART OF LIFELONG LEARNING'

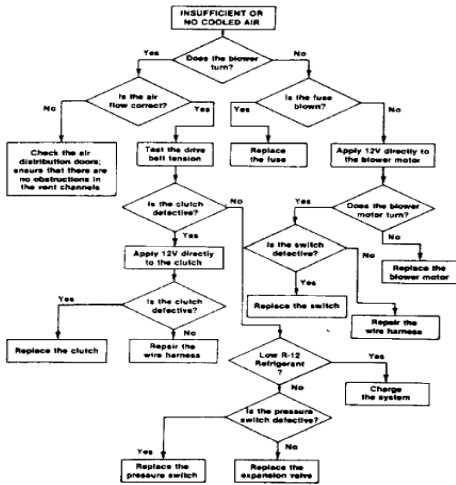

Course Objective:

The program covers all discussions on air-conditioning and refrigeration systems.

Modules included are:

- ◆ Refrigeration and Air conditioning Technologies
- ◆ Latest methods to transfer Air Conditioning
- ◆ Effective maintenance and trouble-shooting practices

Course Methodology

A combination of interactive understanding to the basic principle in Refrigeration and Air Conditioning Systems with effective methods understand the Operating System and to carry out maintenance job in your current system.



Who Should Attend

- ◆ Technical Managers , Heads of Department, Technical Officers and Maintenance Supervisor
- ◆ Engineers, Technical Supervisors and Assistants



Date :

Please Refer To Web

Duration :

2 Days

Medium :

English & Bahasa

Venue :

Trainer :

Joseph Clarence A/L
Emmanuel Michael

Program Schedule

Registration	: 8.30 Am
Morning Session	: 9.00 Am - 10.30 Am
Morning Tea	: 10.30 Am - 10.45 Am
Lunch	: 1.00 Pm - 2.00 Pm
Afternoon Session	: 2.00 Pm - 3.30 Pm
Afternoon Tea	: 3.30 Pm - 3.45 Pm
End	: 5.00 Pm

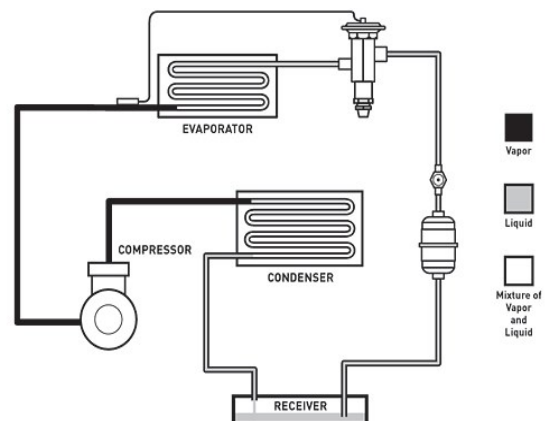

Course Content

Day One

Introduction

- ◆ Basic working processes of heat transfer through
- ◆ Convection, Radiation, Vaporisation and Condensation
 - ◆ Basic Réfrigérations Cycle - Block dia gram

Basic standards on heat measuring units

- ◆ Imperial
- ◆ Metric

Cooling Requirements

- ◆ Compressors – Types
- ◆ How each type of compressor works?

Evaporators

- ◆ How it operates?
- ◆ Types of Evaporators – wet and dry

Issues of concern during operation

- ◆ Items to inspect.

Day Two

Condenser

- ◆ How it operates?
- ◆ Types and how the condensers are cooled?

Metering Devices

- ◆ Control the rate of liquid
- ◆ Set the difference between low and high pressure area.

Introduction

- ◆ Air Conditioning Requirements
- ◆ Air Cooling Cycle and Current Systems

Air conditioning System Accessories

- ◆ Types of Accessories

Trouble shooting guide

- ◆ Pump
- ◆ Compressor
- ◆ Delivery line pressure too high/low
- ◆ Suction line pressure too high/low
- ◆ Problems at electric motor

Methods of Submitting Issues/Problems to Management



Trainer Profile's

JOSEPH CLARENCE A/L EMMANUEL MICHAEL

En Joseph adalah seorang tenaga pengajar dan penyelidik yang mempunyai lebih daripada 25 tahun pengalaman dalam bidang kejuruteraan mekanikal dan penyelenggaraan. Beliau memulakan kerjayanya selama 14 tahun di SAE (Singapore) sebagai Ketua Unit Senggaraan didalam bidang pembinaan kapal terbang termasuk pengurusan dan penyelenggaraan **SISTEM PENYEJUKAN DAN PENYAMANAN UDARA** untuk bangunan meletak kapal terbang (hangar) dan kapal terbang .

Selepas pengalaman di industri pembinaan kapal terbang, beliau telah bekerja sebagai Ketua Jabatan Mekanikal selama 9 tahun di sebuah institusi pengajian tinggi dan melibatkan diri di dalam dokumentasi untuk Kementerian Pendidikan(LAN) serta bersyarah ditahap ijazah sarjana muda kejuruteraan mekanikal. Sebahagian dari tugas beliau adalah mengajar matapelajaran seperti **SISTEM PENYEJUKAN DAN PENYAMANAN UDARA** termasuk senggaraan yang berkesan. Penglibatan ini dapat membawa pelajar beliau untuk menjadi pekerja yang berkesan dan berkualiti di tempat kerja mereka.

Beliau telah menganjurkan kursus ini sebagai konsultant luaran untuk memberi pekerja keluasan pengetahuan supaya bila mereka dberi berbagai keadaan rekabentuk dan penyelenggaraan, pekerja yang terlibat dapat memilih system yang paling bermanfaat kepada syarikat mereka. Organisasi-organisasi termasuk Dunlop Malaysia, Sirim Bhd, Rubberflex Bhd, Mardec S/B, Mattel (KL) S/B, Fujitsu Component (M) S/B, Penang Port S/B, Gas Petronas di Paka serta beberapa organisasi yang lain.

Penceramah Kursus ini mempunyai kelayakan professional sebagai jurutera mekanikal dan berkelulusan Sarjana Muda Kejuruteraan dan Sarjana Kejuruteraan dari universiti-universiti terkemuka tempatan dan luar negeri. Penceramah kursus juga mempunyai sijil kelayakan/kompetensi pelatih dari HRDF. (S/N : TTT 0044)

IN-HOUSE TRAINING

Do you have 5 STAFF and above with similar training requirements?

ASL Training offers In-House training programs specially designed to meet the particular needs of the client's / organizations.

Want to know more or should you require any further assistant?

Call us **NOW** at

+603-5542 0023 / icare@asl-solutions.com

Our program is claimable fully under HRDF/PSMB

[Click here](#) to check out our crazy PROMOTION

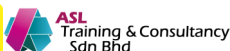

Registration Form

OPERATING PROCESS & MAINTENANCE OF CENTRALIZED AIR CONDITIONING SYSTEM

DATE: Refer to our WEBSITE. | **VENUE:**

PLEASE COMPLETE THIS FORM AND EMAIL / FAX TO US EMAIL :

icare@asl-solutions.com ; shafi@asl-solutions.com

FAX : +603-5548 0024 ; TEL : +603-5542 0023 (HuntingLine)

PARTICIPATION FOR TWO DAYS WORKSHOP

PROMOTION AVAILABLE

WANT TO KNOW MORE?

>>CALL US NOW!!<<

You will get an exclusive access to our private E-Learning portal, lifelong !!

PARTICIPANT'S NAME :

Name : _____

Position: _____ Dept: _____

DL : _____ HP: _____

Email: _____

Name : _____

Position: _____ Dept: _____

DL : _____ HP: _____

Email: _____

Company Name: _____

Address _____

City: _____ Postcode: _____

Tel : _____ Fax: _____

Authorization (Signatory must be authorized on behalf of the company)

Name: _____

Position: _____ Department : _____

DL: _____ Email : _____

Signature: _____ Date: _____

This booking is invalid without a signature & company stamp.

TERMS & CONDITIONS:

1. Workshop Fee is not inclusive of accommodation and transportation

2. Fees are inclusive of program materials and refreshments.

3. Payment Terms - Following completion and return of the registration form, full payment is required within Ten (10) working days upon the issuance of invoice or a letter of undertaking(LOU) .Payment or LOU must be received prior to the conference/ training date. A receipt will be issued on payment. Due to limited conference/ training seats, we advise early registration to avoid disappointment.

4. **CLIENT'S CANCELLATION/SUBSTITUTION** Client's cancellation must be received in writing by MAIL or FAX two (2) weeks prior to the event in . All bookings carry a 50% cancellation liability should the notice given is less than two(2) weeks. and 100% cancellation liability 4-days prior to the event Non-payment or non-attendance does not constitute cancellation.

(However, complete set of documentation will be sent to you. Substitutions are welcomed at any time. All cancellations of registration must be made in writing)

5. If, for any unexpected circumstances or reasons that ASL Group decides to postpone this event, the client hereby indemnifies and holds ASL Group harmless from any cost incurred in by the client. The event fee's will be refunded,

ASL Group reserves the right to change the content without notice.

6. Copyright etc. - All Intellectual Property rights in all materials produced or distributed by group in connection with this event is expressly reserved and any unauthorized duplication, publication or distribution is strictly prohibited.

7. Important note: In the event that if ASL Group permanently cancels the event for any reason whatsoever, (Including, but not limited to any force majeure occurrence) and provided that the event is not postponed to a later date nor is merged with another event, the client shall receive a refund for the amount that the Client has paid to such permanently cancelled event.

8. All Payment should Be Made to :

ASL Training & Consultancy Sdn Bhd.

COMPANY STAMP

